

MMDA (B) / PP No: 205/86
 C. No. B/13329/86
 Assn: Private Plot dt: 4-5-87

Sounding
 PART I
 PART II

[Signature]
 D.P.

Planning Permit No. P/427/89/10/86
APPROVED
 Subject to the conditions in
 this office letter.
 No. B/13329/86 dt: 30-11-87

[Signature]
 FOR MEMBER SECRETARY
 MADRAS METROPOLITAN
 DEVELOPMENT AUTHORITY

NOTE

TOTAL PLOT AREA	3840.00 Sq.m
PLINTH AREA OF CORPORATE OFFICE	801.35 Sq.m
AREA OF CAR PARK (16VEHICLES)	215.00 Sq.m
AREA OF ROADWAYS	780.00 Sq.m
PLOT AREA AVAILABLE	3840.00 Sq.m
75% PLOT COVERAGE PERMITTED BY MMDA	2880.00 Sq.m
CORPORATE OFFICE AREA	801.35 Sq.m
TOTAL BUILT UP AREA IN BASEMENT & GROUND FLOOR 2X 801.35	1602.07 Sq.m

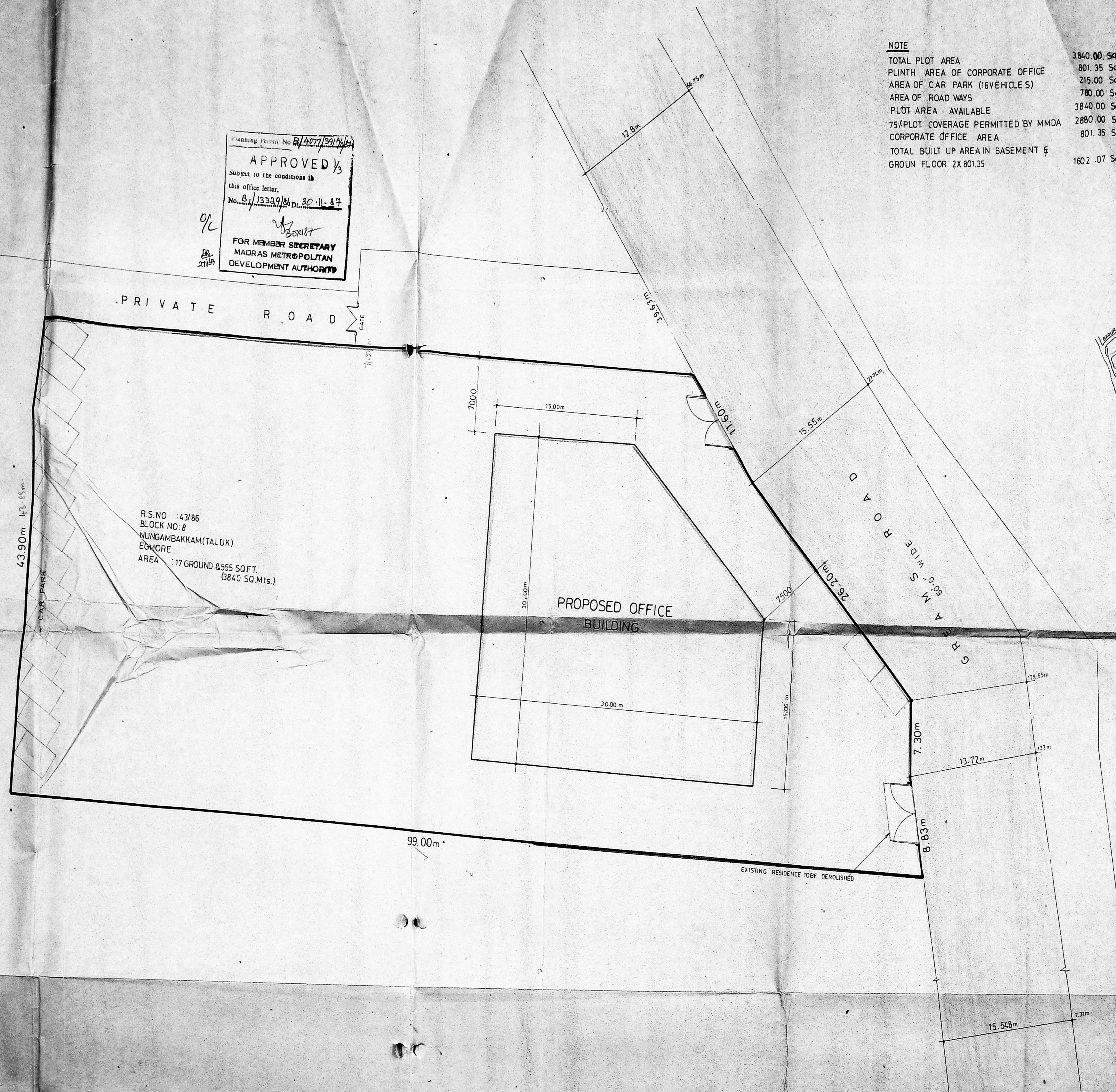

PRIVATE ROAD

60' WIDE ROAD

R.S. NO. 43/86
 BLOCK NO. 8
 NUNGAMBAKKAM (TALUK)
 EGMORE.
 AREA: 17 GROUND & 555 SQFT.
 (3840 SQ.Mts.)

PROPOSED OFFICE BUILDING

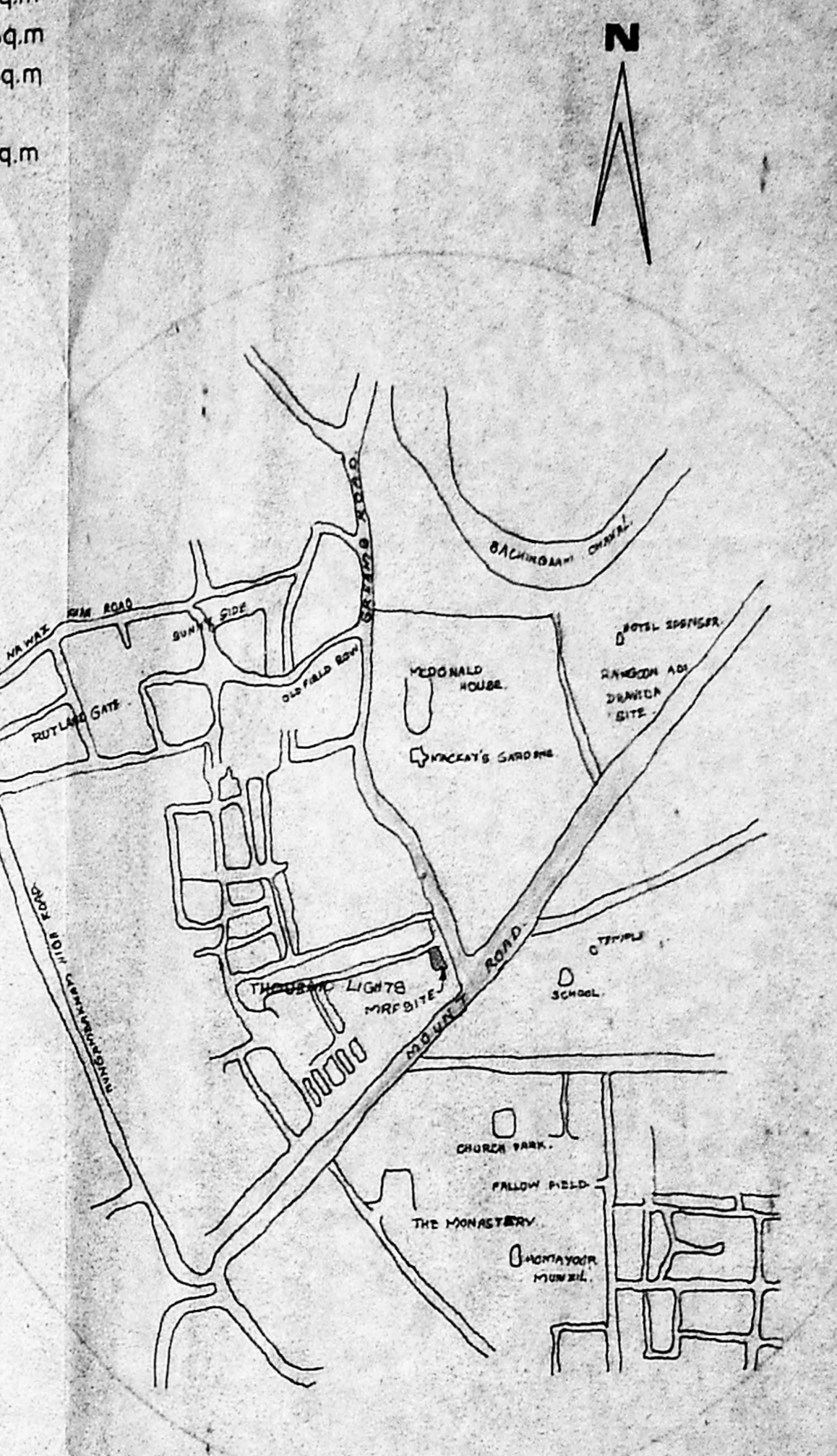

TOPO PLAN

LEGEND

BOUNDARY LINE SHOWN THIS	
PROPOSED NEW WORK SHOWN	
PROPOSED DEMOLITION SHOWN	
ROADS SHOWN	

MRF LIMITED
 PROPOSED CORPORATE OFFICE
 AT GREAMS ROAD
 MADRAS.
 SURVEY NO 43/4 PLOT NO. 14 & 15

SITE PLAN

DRAWN: <i>[Signature]</i>	DATE: 27-3-87
CHECKED:	SCALE: 1:200

M/s. C.R. NARAYANA RAO,
 ARCHITECTS & ENGINEERS,
 10/2, MADRAS 4.

[Signature]
 EXECUTIVE DIRECTOR
 TECHNICAL & MANUFACTURING

B. TECH. (CIVIL), M. ARCH. (CIVIL), M. ARCH. (CIVIL), P.E., F.I.V.
 REGD. ARCHITECT

DRG NO. A/821/87



M.M.D.A [B] / PP NO: 205/86
 C. No. B. J. 13339/86
 Area: R.P. dt. 22.11.87
 Scrutiny
 PART I
 PART II
 I.P. D.P.

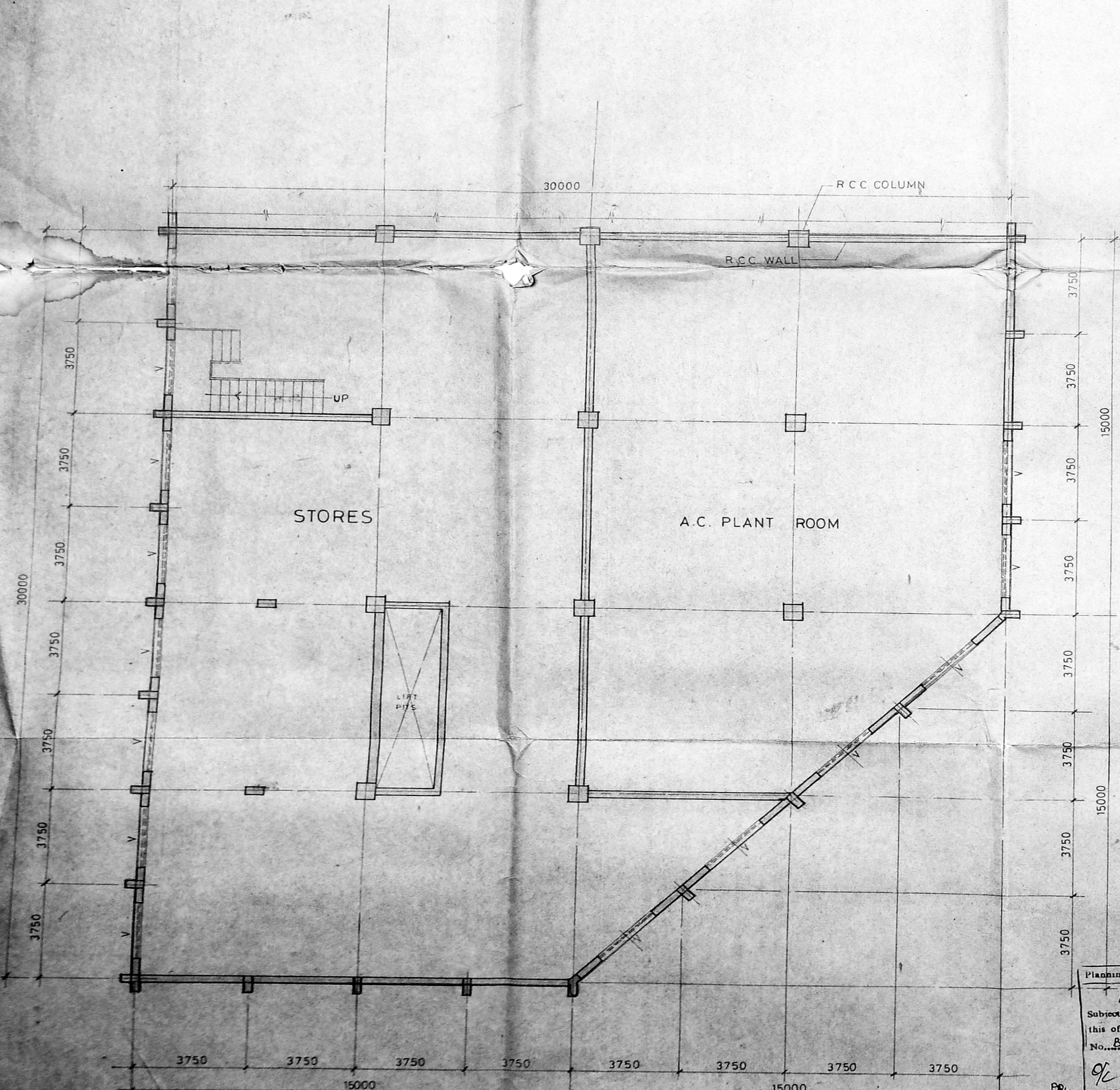

BASEMENT FLOOR PLAN

Planning Permit No. B/437/20/26/87
APPROVED
 Subject to the conditions in
 this office letter.
 No. B/13339/86, Dt. 30.11.87
 FOR MEMBER SECRETARY
 MADRAS METROPOLITAN
 DEVELOPMENT AUTHORITY

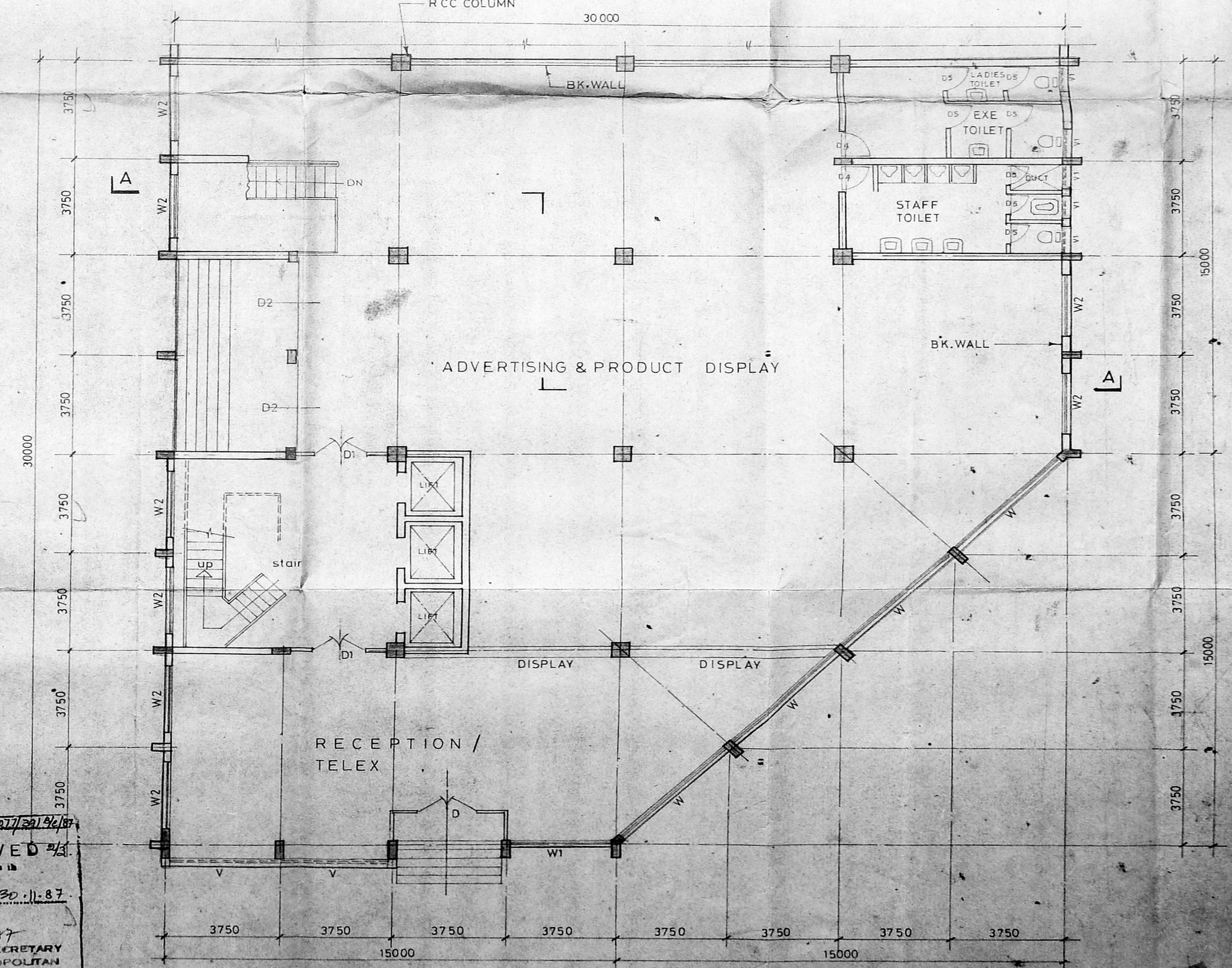

GROUND FLOOR PLAN

SCHEDULE OF JOINERY

D - GLAZED DOOR WITH ALUMINIUM FRAME	- 2000 X 2400
D1 - " " " "	- 1800 X 2400
D2 - " " " "	- 3400 X 2400
D4 - T.W. FLUSH DOOR (SINGLE LEAF)	- 900 X 2100
D5 - T.W. PANELLED DOOR	- 800 X 2100
W - ALUMINIUM FRAMED WINDOW WITH GLAZED SHUTTERS	- 5000 X 2200
W1 - " " " "	- 3400 X 2200
W2 - STEEL CASEMENT WINDOW	- 12 H515 + 12 H515
V - STEEL CASEMENT VENTILATOR	- 12 H16 + 12 H16

FOR MRF LIMITED
 GEORGE
 EXECUTIVE DIRECTOR
 TECHNICAL & MANUFACTURING

MRF LIMITED
 PROPOSED CORPORATE OFFICE BUILDING
 AT GREAMS ROAD MADRAS
 SURVEY NO 434 PLOT NO 14 & 15
 PLAN OF BASEMENT & GROUND FLOOR

drawn L.R.K. scale 1:100
 checked date

M/s. C.R. Narayana rao
 architects and engineers
 7uz madras - 4

b.tech.(hons)m.s(m)phd.
 assoc.m.am soc.ce iae.i.i.v.

DRG. NO. RK/2564/86

